

CERTIFIED LAND CORNER RECORDATION

DESCRIPTION OF CORNER EVIDENCE FOUND, AND ORIGINAL RECORD (if known)

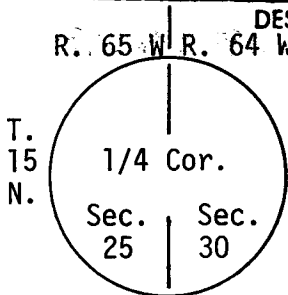

No evidence of corner.
G.L.O. 14" x 8" x 6" Limestone

DESCRIPTION OF MONUMENT AND ACCESSORIES ESTABLISHED TO PERPETUATE THE ORIGINAL LOCATION OF THIS CORNER:

Set 2" Dia. Pipe with Brass Cap stamped as shown to the right.
Referenced as shown below.

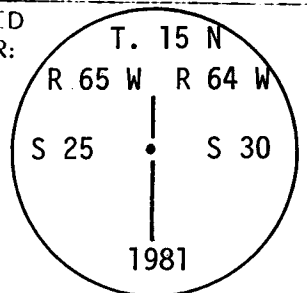

SKETCH, WITH COURSE AND DISTANCE TO ADJACENT CORNER IF DETERMINED IN THIS SURVEY.
(May Sketch or Paste Reproduction on Reverse Side.)

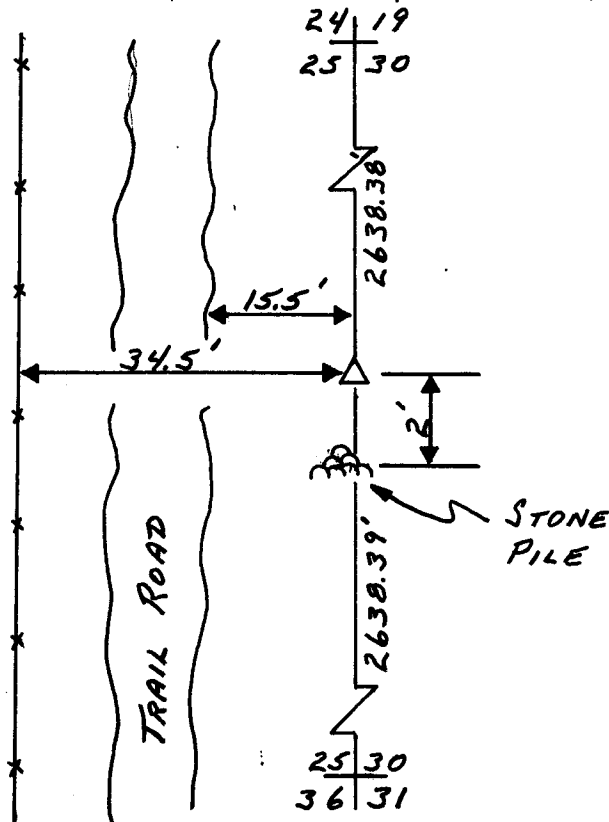

I, Glen L. Roberts certify that I have carefully performed or reviewed the work done on the diagrammed corner as reported on this recordation form and approve the same.

Glen L. Roberts WYO. P.E. & L.S. 347
Signature of Surveyor Registration No.

STATE OF WYOMING,
Office of Clerk and Recorder,
County of Laramie

#618544

This "corner record" was filed for record on the 6 day of MAY 1981, was noted on the cross-index plat and is assigned page No. T-1, in book No. 15-64

Janet C Whitehead
County Official



Cross Index No.	T.	R.	Mer.
_____	_____	_____	_____
_____	_____	_____	_____
_____	_____	_____	_____
_____	_____	_____	_____
_____	_____	_____	_____
_____	_____	_____	_____